

CRYSTAL HUDSON

NY City Council District 35 @CMCCrystalHudson

Downtown Brooklyn-DUMBO-Boerum Hill, Fort Greene, Clinton Hill, Bedford-Stuyvesant (West), Park Slope, Prospect Heights, Crown Heights (North), Crown Heights (South), Prospect Lefferts Gardens-Wingate, Prospect Park

Affordable Housing Construction in District: 2014-2023

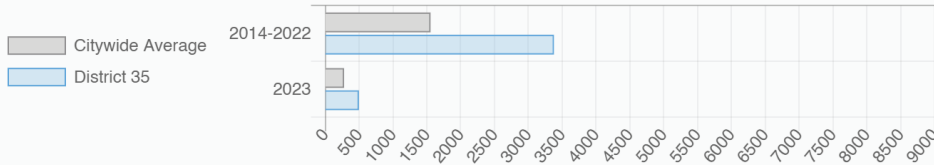

Every Neighborhood Must Do Its Part To Solve New York's Affordable Housing Crisis

In New York City 500,000 households pay more than half their income in rent and 140,000 people were homeless while statewide New York has a shortage of 711,000 apartments affordable to very low-income households according to the most recent estimates.

Ranked 8 IN AFFORDABLE HOUSING

Who lives in District 35?

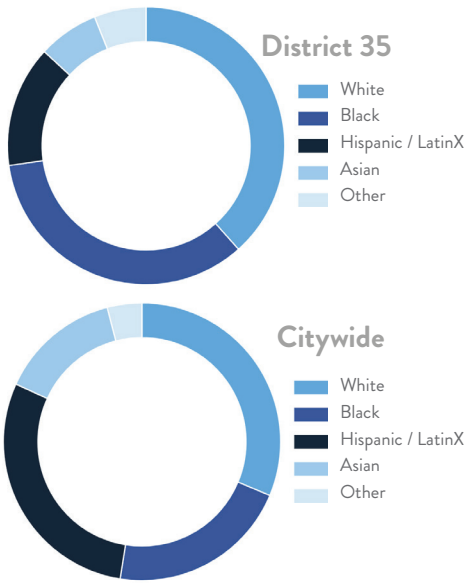

Racial Diversity Index

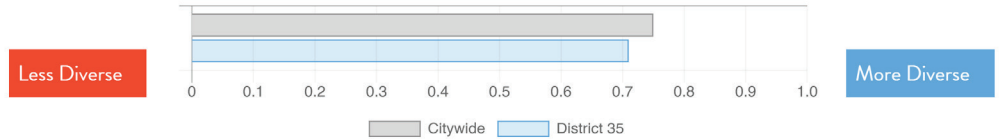

Demographics	District 35	Citywide
Seniors – 65 And Older	13.1%	15.5%
Families With Children	19.2%	23.7%
Median Household Income	\$94,663	\$63,998
People Living Below Poverty Level	16.1%	17.2%

What are the housing needs in District 35?

Housing Need	District 35	Citywide Avg Per District
Rental Vacancy Rate	2.9%	3.6%
Rent Burdened Households	44.6%	49.6%
Severely Rent Burdened Households	22.2%	26.8%
Expiring Affordable Units 2024 – 2028	4,284	1,167
Percent Overcrowded	3.6%	5.3%
Code Violations Per 100 Units	27.3	22.8
NYCHA Capital Needs	\$2,466,299,327	\$1,554,897,315

What is the housing stock in District 35?

Housing Stock	District 35	Citywide Avg Per District
NYCHA Units	5,189	3,206
Section 8 Units	1,853	3,149
Density: PPL Per Acre	94.5	44.7
Percent Homeowners	24.3%	32.9%
Percent Renters	75.7%	67.1%
Rent Regulated Units	12,100	18,837
Units In 1-4 Family Homes	25.1%	38.0%
Units In 5-19 Unit Buildings	21.3%	13.1%
Units In 20+ Unit Buildings	53.4%	48.7%

Housing Production	District 35	Citywide Average
Housing Units In 2022	82,106	72,381
New Housing Units In 2023	11,215	587
Housing Units In 2023	83,822	72,968
Increase In 2023	2.05%	0.79%

CRYSTAL HUDSON

NY City Council

District 35 @CMCrystalHudson

Downtown Brooklyn-DUMBO-Boerum Hill, Fort Greene, Clinton Hill, Bedford-Stuyvesant (West), Park Slope, Prospect Heights, Crown Heights (North), Crown Heights (South), Prospect Lefferts Gardens-Wingate, Prospect Park



What affordable housing is being produced?

Affordable housing construction in district compared to Citywide average: 2014 - 2023

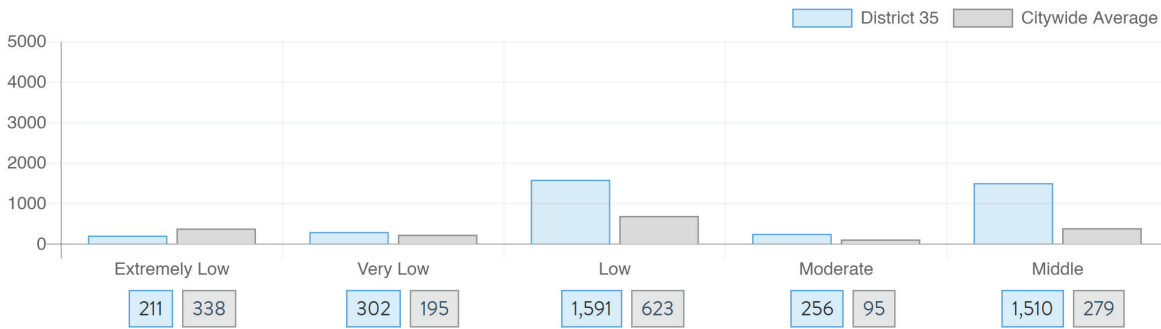

Affordable housing preserved in district: 2014 - 2023

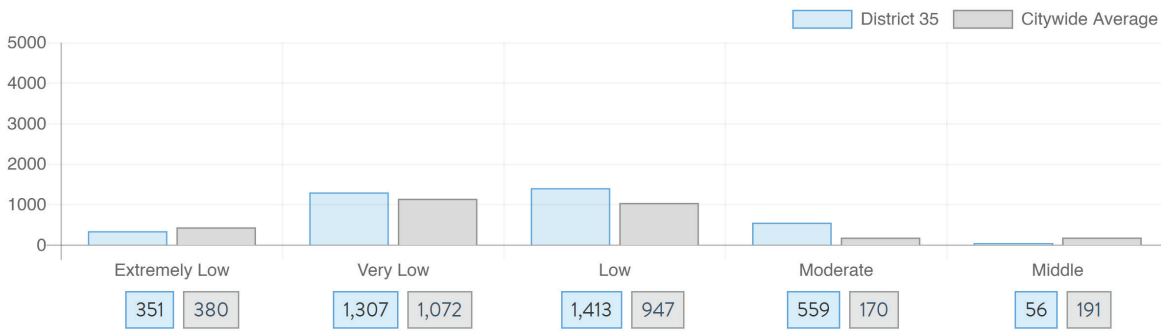

Total affordable housing production in district: 2014 - 2023

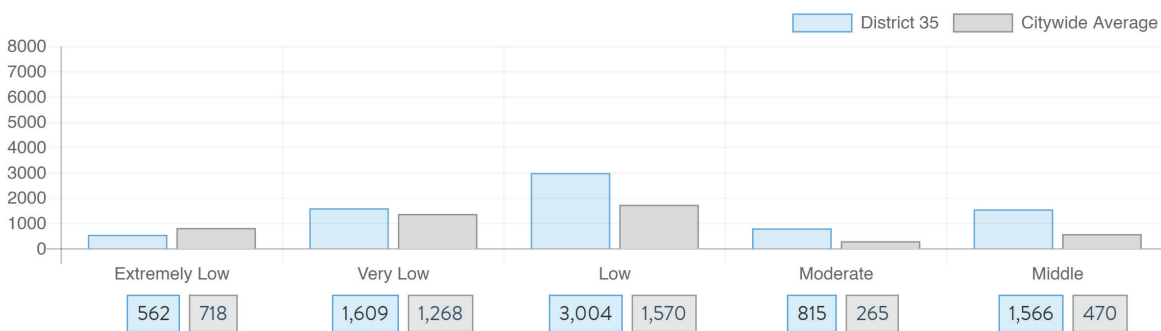

Source: github.com/thenyhccitycouncil/districthousingtracker